Calvin
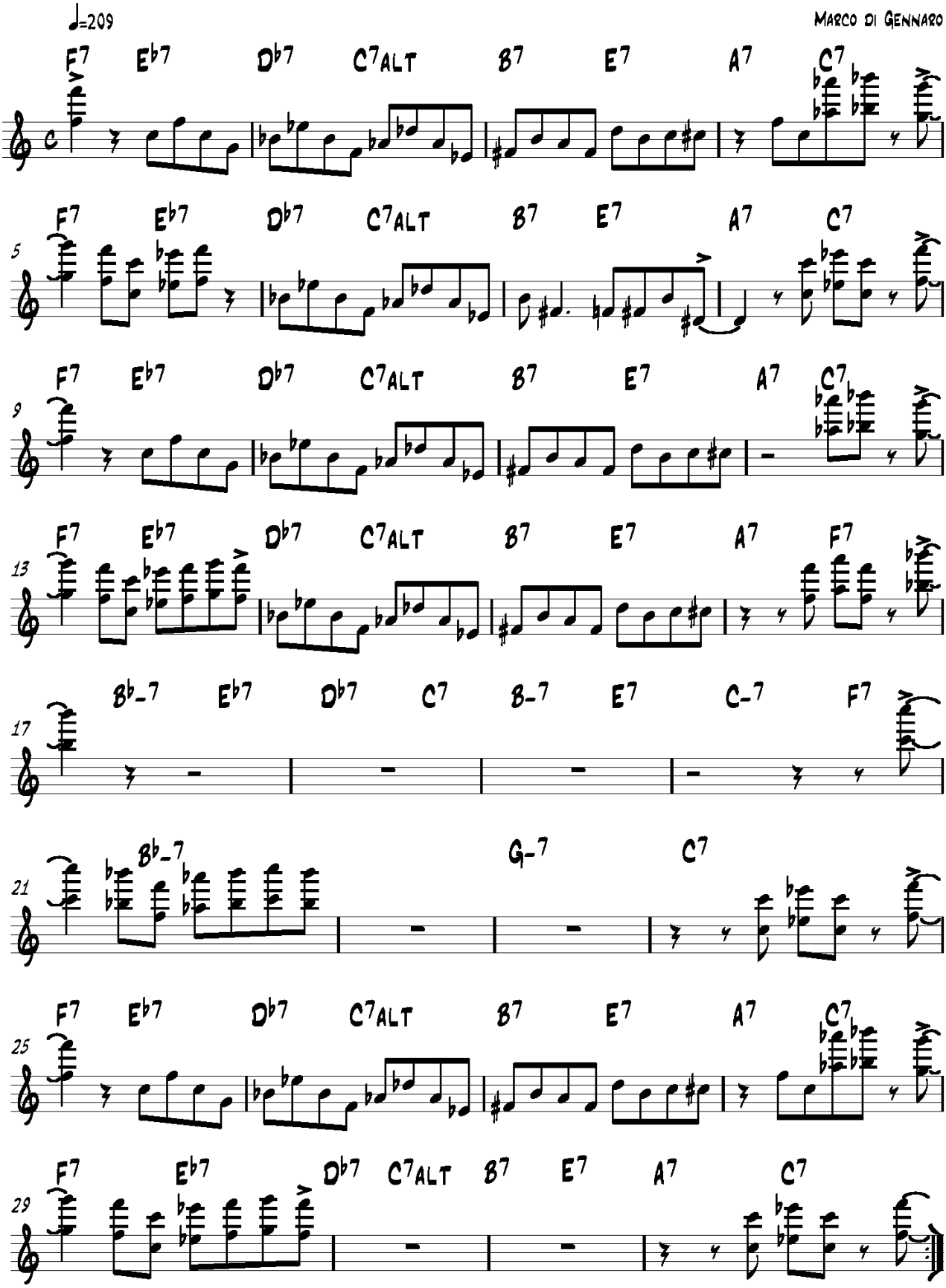
Marco di Gennaro