

NAÇÃO

J. BOSCO, P. EMILIO, A. BLANC

SAMBA $\text{♩} = 123$

(AS PLAYED BY JOAO BOSCO)

INTRO $C\Delta$

GUITAR

5 (SAMPLE RHYTHM LINE)

WOOD BL.
MARACAS

MELODY

GUITAR

9

13

17

22

2
26

30

34

38

42

46

50

54

58

62

66

70

4

74

8

F#9

78

8

F#0

F#0

D7 F#

82

8

C6

A7

Eb9

86

8

G9

G9

89

8

C6

NAÇAO - STRUTTURA

1 INTRO C Δ

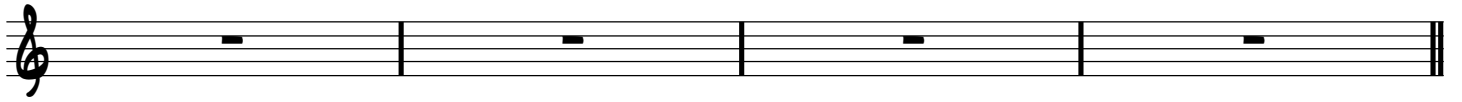

5 MELODY D- D- Δ D-7 G⁹

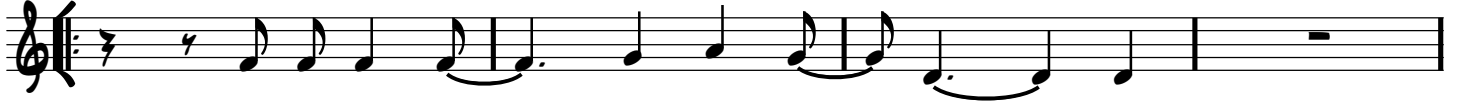

9 C+ E A-

13 $\frac{D7(b9)}{F\#}$ F $\#^{\circ}$ $\frac{C\Delta}{G}$ A7(b13)

17 D⁹ G7(b13) C Δ

37 C Δ

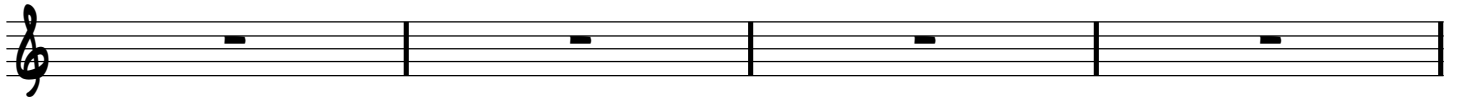

41

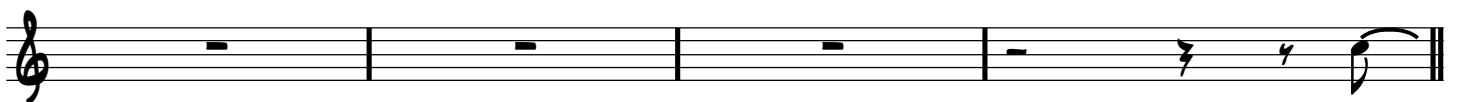

45 C Δ

49

53

A7

57 D-

NAÇAO - STRUTTURA

6
61 D- D-Δ

65 D-7

69 G7

73 CΔ

77 CΔ C+ A- E7

81 A-

85 G-7 C9 C7(b9)

89 F6/9

93 F#0 F#0 D7/F#

97 CΔ/G C6 A7 Eb9

101 D-9 G9 CΔ