

TRASCRIZIONE:
MARCO DI GENNARO

GOOD BAIT

TADD DAMERON

(DA: JOHN COLTRANE "SOULTRANE" - PRESTIGE 1958)

$\text{♩} = 132$

JOHN COLTRANE
TENOR SAX

5

9

12

14

16

19

21

23

25

28

30

65

68

71

73

76

79

82

84

86

88

91

93

4

97

101

103

106

109

111

113

115

117

119

121

123

125

128

TRADES - 4 x 4

130

3

9

11

17

19

25

28

6

33

35

37

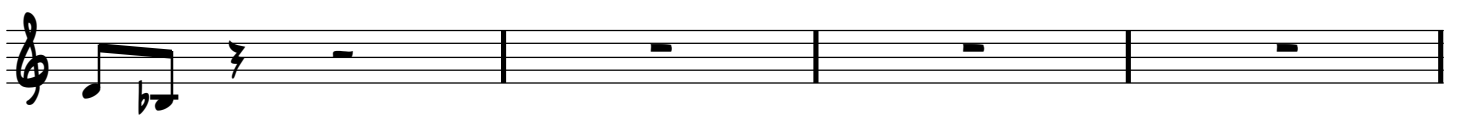

41

44

49

51

53

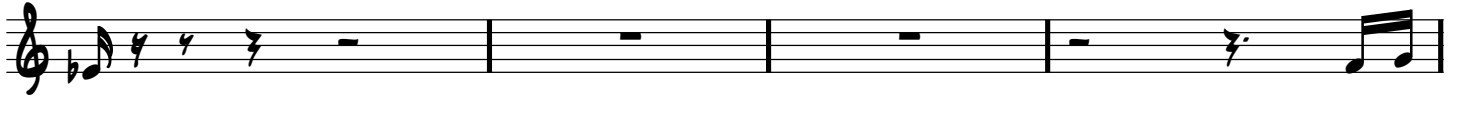

57

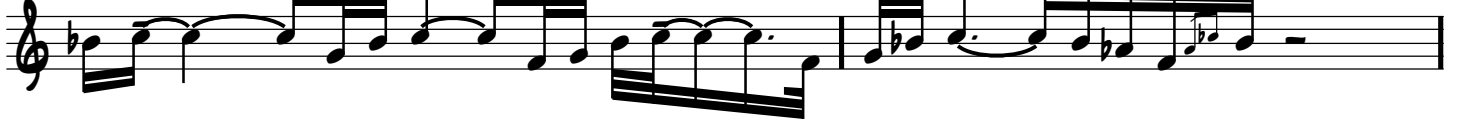

59

61

