

PORT OF ENTRY

WAYNE SHORTER

TRASCRIZIONE:
MARCO DI GENNARO

(DA: WEATHER REPORT "NIGHT PASSAGE")

$\text{♩} = 328$

JACO PASTORIUS
BASS

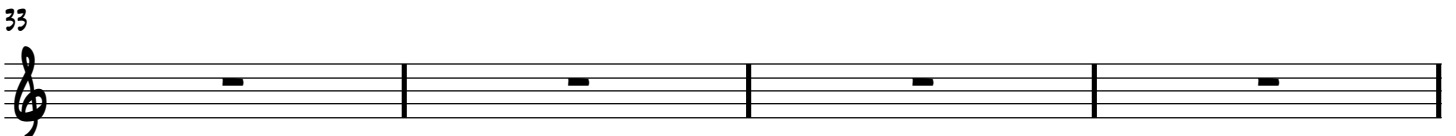
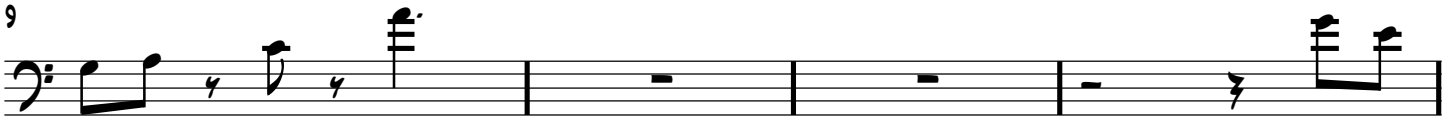

2

41

45

49

53

57

61

65

69

73

JOE
ZAWINUL
KEYBOARDS

JACO

77

81

8^{va}

85

(8)

89

93

97

101

105

4
109

113

117

121

125

129

133

137

141

145

6
149

153

157

163

171

175

179

184

188

192
